

Clark Co. Jr. Fair



2019 Cattlemen's Show
Thursday, July 25, 10 AM
Champion Center



Judge: Neil Branscum
Nancy, Kentucky

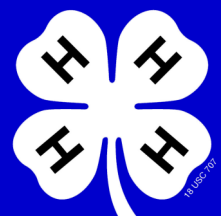

Welcome to the 2019 Clark County Fair! Enjoy viewing the results of 4-H and FFA project learning experiences. Visit the 4-H & FFA displays in the Youth Building. See all the animals in the Livestock, Horse and Dog Barns. Experience how Clark County youth, families and volunteers are working "To Make the Best Better"! Your award sponsorship helps to recognize and honor many 4-H & FFA members project effort. We wish to thank every individual, business and organization for your award contributions.

Thank You for Sponsoring Jr. Fair Awards!

Agle's Eager Beavers 4-H Club
 Anita Neer
 Barnbusters 4-H Club
 Beaverdale Farms, INC
 Bernice Parrish
 Bill & Polly Agle
 Black & White Dairy Boosters 4-H Club
 Bob & Danita Ferryman
 Buckeye Boers-N-More
 Buckeye's Best 4-H Club
 Bundy Baking Solutions
 Carol L. Gross
 Charles & Nancy Shoopman
 Clark Co. 4-H Committee
 Clark Co. 4-H & FFA Beef Committee
 Clark Co. 4-H & FFA Dairy Committee
 Clark County 4-H Dog Committee
 Clark Co. 4-H & FFA Goat Committee
 Clark Co. 4-H & FFA Rabbit & Poultry Committee
 Clark C. 4-H & FFA Sheep Committee
 Clark Co. 4-H & FFA Swine Committee
 Clark County Cattleman's
 Clark County Farm Bureau
 Clark County Pork Producers
 Clark County Township Assn.
 Crafts & Critters 4-H Club
 Crafty Critters 4-H Club
 Dakotah Waugh Sullivan
 Dave & Linda Dickenson
 David & Melissa Kelly
 David & Sharon Pendleton
 David L. Allen DVM
 Deborah L. Ritter
 Delaney Plumbing & Heating, LLC

Dick & Penelope Young
 Don & Sherrie Waugh
 Doug & Carolyn Ferguson
 Dr. Ran Runyan
 Ed & Barb Kranz
 Edward Jones - Becky Skiles Gorby
 Esterline & Sons MFG, LLC
 Farm Credit Crop Insurance – Jill Moore
 Finke Family
 Greenon FFA Alumni
 Gregg & Carolyn Gerlinger
 Grimes Kohl VFW Post 1031
 Guarantee Insurance Agency
 Harbage Farms—Brian & Jennifer Harbage
 Harold Pendleton
 Haulman Builders
 HER Realtors Tom Florence
 In Memory of Barry Locke
 In Memory of Bob Kaffenbarger
 In Memory of James Law
 Janet & Bob Nickerson
 Jeff & Cathy Delk
 Jerry & Phyllis Cochran
 Jill, Tom, & Jeff Pfister
 John & Cheryl Snyder
 Kiwana's Club of Springfield
 Louise Tropp
 Lynn-Alan Farms
 Marc and Barb Masquelier
 Michelle Tyree
 Mike & Angie Kranz
 Myers Mini Acres, Scott & Janet Myers
 Northwestern FFA Boosters
 NU-Lawn

Orthodontic Specialists of Ohio - James A. Tetz DMD, Inc.
 Orville & Marjorie Brock
 Pete & Amy Foreman
 Peter Hurst
 R & C Embroidery
 R.D. Holder Oil Co., Inc.
 Randy Powell & Family
 Ray Hensley INC
 Rick & Pam Delaney
 Ron & Jane Calliccoat
 Scott & Linda Cheney
 Southeastern FFA
 Springfield Foundation
 Stephen & Carol Metzger
 Steve & Nancy Waddle
 The Hailey Family
 The Little Rascals 4-H Club
 The McNier Family
 Tiffani Lobertini, Realtor Dedicated Home Expert Team with Home Experts Realty
 Tiz Whiz Sales
 Tom & Rita Waddle
 Veterans of Foreign Wars Post 9966
 Young's Jersey Dairy

Hey Parents!

Help us keep kids

SAFE & HEALTHY

at the fair!



Do not bring strollers, sippy cups, or pacifiers into the barn!

MAKE SURE KIDS WASH THEIR HANDS!!

A message from:   



PLEASE
**NO
 FOOD
 OR
 DRINKS**
 IN THE BARN

A message from:   



PLEASE
**WASH
 YOUR
 HANDS**

A message from:    

Place	Exhibitor	Club	Tag	Producer	Weight
Class 1 (1000-1049 lbs)					
	Harbage, Aidan	GISA	52062	Aidan Harbage	1000.00
	Flax, Andrew	Blazin Bacon	65969	Bob Agle	1022.00
	Lambert, Alyssa	Guys & Dolls	65983	Tyler Shaffer	1040.00
Class 2 (1122-1179 lbs)					
	Klosterman, Dane	Barnbusters 4-H Club	65981	Sam Shuey	1122.00
	Jackson, Brylie	NW Livestock Booster	70125	DaLin Cattle	1130.00
	Conley, Zane	GISA	66010	Conley Cattle	1148.00
	Henn, Brandon	Tecumseh	84452	Bob Agle	1166.00
	Henn, Brandon	Tecumseh	65961	Bob Agle	1179.00
Class 3 (1190-1229 lbs)					
	Leach, Justin	GISA	65938	Leach Family Farms	1190.00
	Blanton, John	Greenon	65940	Sam Shuey	1191.00
	Boles, Madison	Crafts & Critters	59525	Dave Gheen	1192.00
	Flax, Jordan	Blazin Bacon	65950	Jordan Flax	1201.00
	Johnson, Karsten	GISA	65967	Matt Troxel	1229.00
Class 4 (1235-1275 lbs)					
	Eubanks, Austin	Northwestern	65975	Sam Shuey	1235.00
	Robinette, Mattie	Northwestern	65991	Conley Cattle	1252.00
	Rust, Garrett	Blue Ribbon	50455	Steve and Tammy Rust	1259.00
	Welsheimer, Kathryn	The Little Rascals	65952	Welsheimer Farms	1265.00
	Phillips, Paige	Northwestern	65968	Paige Phillips	1275.00
Class 5 (1299-1312 lbs)					
	Augustus, Luke	Southeastern	65951	Danielle Augustus Trudestiny farms	1299.00
	Lambert, Alyssa	Guys & Dolls	65971	Tyler Shaffer	1300.00
	Orr, Benjamin	Blue Ribbon Beefers	65977	Peters Show Cattle	1309.00
	Irwin, Kyle	Bridle Club	65963	Zach McGraw	1312.00
	Bills, Jacob	Northwestern	65941	Sam Shuey	1312.00
Class 6 (1320-1332 lbs)					
	Blanton, Taylor	Greenon	84366	DaLin Show Cattle	1320.00
	Wilson, Luke	Agle's Eager Beavers	59510	Conley Cattle	1320.00
	Hamilton, Courtney	Tecumseh	70115	Dave and Linda Sutherly	1325.00
	Keehner, Kelton	Southeastern	66023	Sam Shuey	1328.00
	Keehner, Kody	Blazin Bacon	65990	TruDestiny Farm	1332.00
Class 7 (1339-1358 lbs)					
	Flax, Gregory	Blazin Bacon	59526	Jillian & John Adams	1339.00
	Augustus, Luke	Southeastern	65965	Danielle Augustus Trudestiny Farms	1342.00
	Conley, Zane	GISA	65953	Sam Shuey	1350.00
	Davis, Matthew	GISA	65949	Sam Shuey	1350.00
	Emmerling, Whitney	Blue Ribbon Beefers	84449	Agle Family Cattle	1358.00

Place	Exhibitor	Club	Tag	Producer	Weight
Class 8 (1360-1387 lbs)					
	Roberts, Dylan	Northeastern	65937	Sam Shuey	1360.00
	Wilson, Sophia	Blazin Bacon	65939	Justin Flax	1361.00
	Agle, Garrett	Agle's Eager Beavers	84461	Agle Family Cattle	1370.00
	Bills, Jacob	Northwestern	70120	Emma Rittenhouse	1385.00
	Jamison, Blake	Northwestern	65957	Sam Shuey	1387.00

Class 9 (1388-1405 lbs)					
	Gehret, Ellie	Tecumseh	84444	Agle Family Farms	1388.00
	Sims, Jonathan	Show-Em	78495	BOL. Laura N Wilson	1388.00
	Welsheimer, Philip	The Little Rascals	65946	Welsheimer Farms	1391.00
	Lough, Laci	Northeastern	65958	John Adams	1394.00
	Lynch, Arianna	Barnbusters 4-H Club	65974	John Adams	1405.00

Class 10 (1410-1455 lbs)					
	Legge Jr., Justin	Northwestern	65943	Sam Shuey	1410.00
	Krepasky, Maximus	Kountry Kids	65956	Matt Troxell	1413.00
	Flax, Lauren	Blazin Bacon	84445	Bob Agle	1435.00
	Jamison, Blake	Northwestern	65955	Stumpf Family Cattle	1455.00

Class 11 Heifers (1117-1153 lbs)					
	Boles, Katelyn	Crafts & Critters	65948	Dave Gheen	1117.00
	Snively, Hannah	Blue Ribbon Beefers	65962	Pat Inskeep	1148.00
	Wilson, Luke	Agle's Eager Beavers	84358	Conley Cattle	1152.00

Class 12 Heifers (1252-1310 lbs)					
	Rust, Garrett	Blue Ribbon	50456	Steve and Tammy Rust	1252.00
	Jennings, Jillian	Blue Ribbon Beefers	65942	Jennings Family	1290.00
	Ballard, Blake	Blue Ribbon Beefers	84465	Agle Family Cattle	1310.00

Top 5 Cattleman's

1

2

3

4

5

2019 Clark Co. Cattleman's

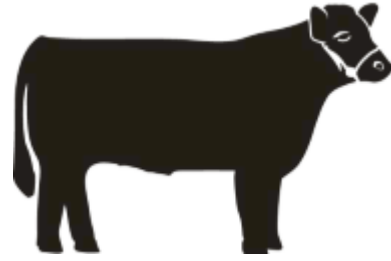

Champion Steer

Reserve Champion Steer

Champion Heifer

Reserve Champion Heifer

Overall Grand Champion

Overall Reserve Champion

3rd Place Overall

4th Place Overall

5th Place Overall

Breeders Cup

2019 Beef Queen

Paige Phillips

2019 Senior Beef

Hannah Weymouth

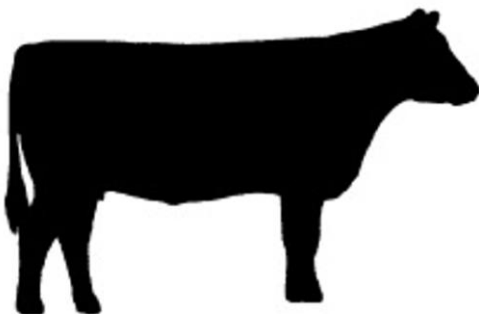

Market Beef Premier Exhibitors

- **Sponsored by Clark County 4-H Committee**
- **Posting of Winners:** Check in the Youth Building and Expo Center by 12:00 (noon), Thursday, July 25
- **Presentation of Awards:** Thursday, July 25 during the Showman of Showmen Competition in the Expo Center

Important Notices:

- **All Market Beef Multiple Buyer Forms are due by 6 PM, July 25 to the Sales Office** across from the goat barn for those selling via the Multiple Buyer Option.
- Those selling in the live auction will not be able to submit a multiple buyer form with the exception of champions.

Clark County Jr. Fair Beef Show Awards
Sponsored by the Clark County 4-H & FFA
Beef Committee and the
Clark County Cattleman's

Champions Showcase & Live Auction

Date: Friday, July 26, 2019

Time: 9 AM

Site: Expo Center